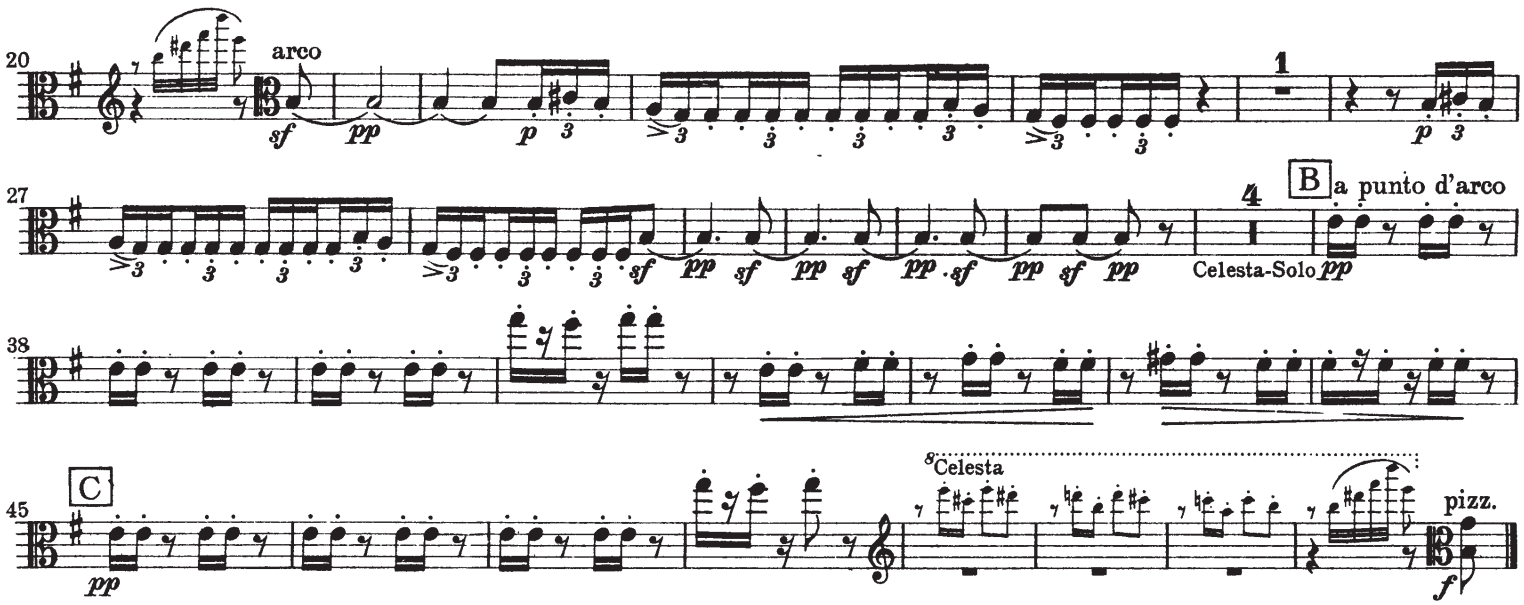

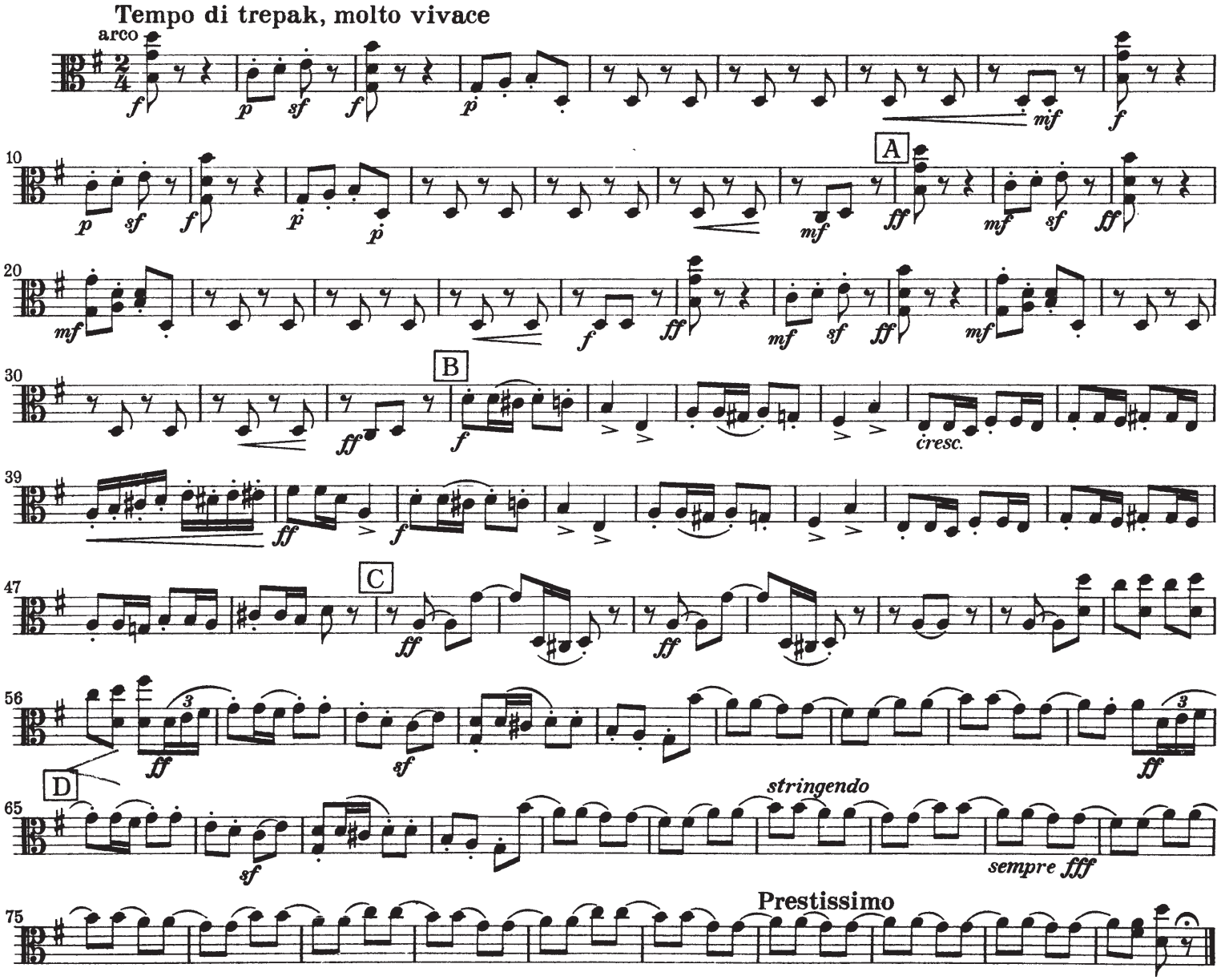
## c) Danse russe Trepak